Zion, Awake!

B♭

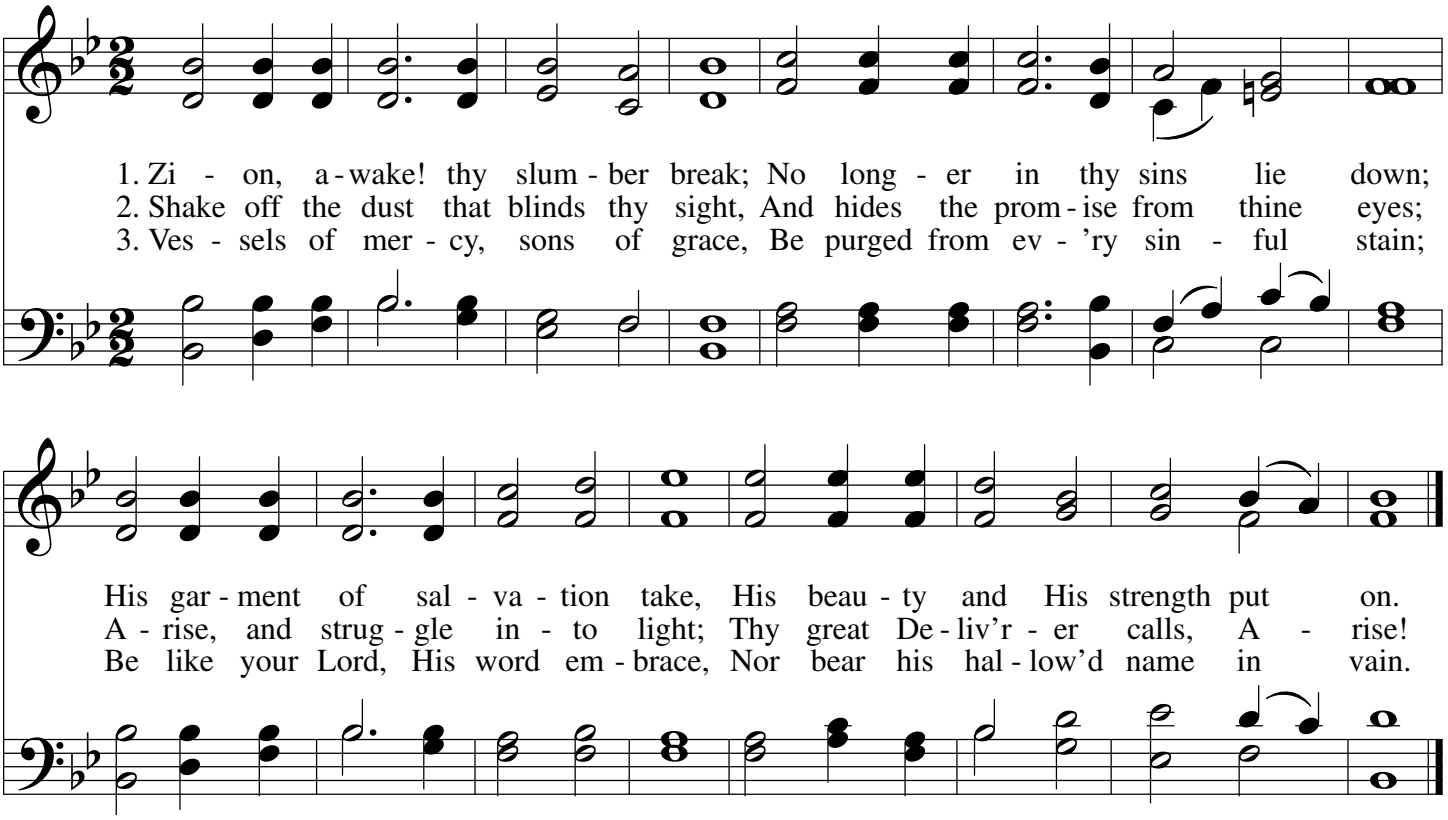

Charles Wesley

PDHymns.com

HERBER L. M.
Edwin Barnes