

# The Wayside Cross

B $\flat$

*Solo ad lib... (Declamatory style)*

1. "Which way shall I take?" shouts a voice in the night, "I'm a pil - grim a -  
 2. "Which way shall I take? for the bright gold - en span That bridg - es the  
 3. "See the lights from the pal - ace in sil - ver - y lines, How they pen - cil the

wea - ried and spent is my light; And I seek for a pal - ace, that  
 wa - ters so safe - ly for man? To, the right? to the left? ah,  
 hedg - es and fruit - lad - en vines, My for - tune! my all! for

*Slower and sustained*

*Rit...*

rests on the hill, But be - tween us a stream li - eth sul - len and chill.  
 me! if I knew, - The night is so dark, and the pass - ers so few."  
 one tan - gled gleam That sifts thru the lil - ies, and wastes on the stream."

## Chorus

Near, near thee, my son, is the old way-side cross, Like a gray fri - ar cowl'd, in li - chens

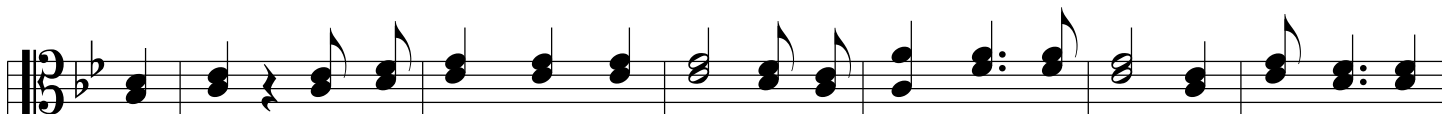

and moss; And its cross-beam will point to the bright gold - en span That bridg - es the

# The Wayside Cross

*CODA* To be sung after last stanza  
*pp*

wa - ters so safe - ly for man; That bridg - es the wa - ters so safe - ly for man.
