

Come Out In The Sunshine

A \flat

John 8:12

1. Come out in the sun - shine! O gath - er its wealth! There's joy in the
2. A flow'r in the shad - ow Will lose its bright hue, 'Twill wea - ry and
3. Come out in the sun - shine! O hear Love's sweet voice! And all ho - ly
4. Live out in the sun - shine, Till Je - sus ap - pears, Then share in His

sun - shine, And beau - ty and health. Why stay in the shad - ow? Why
with - er, And so 'tis with you. We fade in the shad - ow Of
spir - its With you will re - joice. You'll sing with the an - gels, Wher -
glo - ry Thru love's end - less years, O dwell in His pres - ence, Where

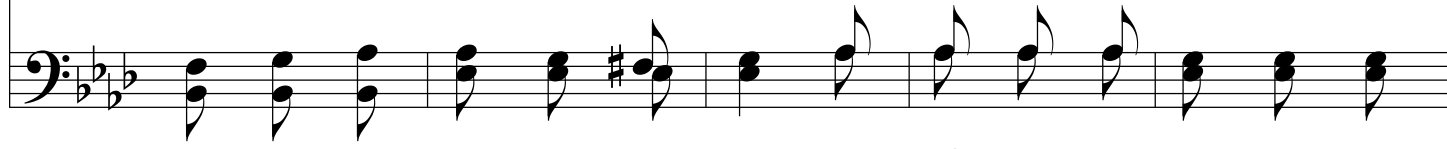

weep in the gloom? Come out in the sun - shine, And let your soul bloom.
thought or of room; But out in the sun - shine We blos - som and bloom.
ev - er you go, You'll glad - ly tell oth - ers The way out of woe.
no shad - ow mars; Re - flect - ing His beau - ty, You'll shine as the stars.

Chorus

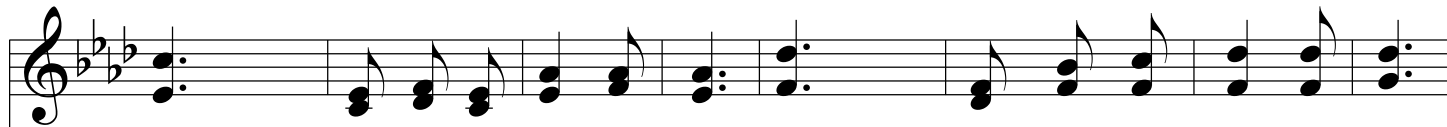

O beau - ti - ful heal - ing light, Sent down from the courts a - bove,
Beau - ti - ful, Beau - ti - ful light

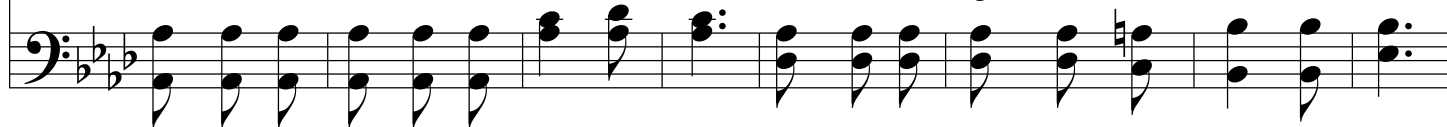

Come Out In The Sunshine

Thou mak - est the dark - ness bright With the smile of God's ten - der love.
