

# Traveling To My Home, Sweet Home

A $\flat$ /E $\flat$  - SOL



1. I am on the gos - pel high - way of the ran - somed and the blest, I am  
 2. Tho' at times the clouds of sor - row makes the sun - light dis - ap - pear, I am  
 3. O - ver yon - der in the cit - y I have loved ones gone be - fore, I am  
 4. Tho' the way is straight and nar - row it is wide e - nough for me, I am



trav-'ling to my home, sweet home; I am go - ing to a coun - try where the  
 trav-'ling to my home, sweet home; In a lit - tle while the light of morn will  
 trav-'ling to my home, sweet home; We shall clasp glad hands of wel - come on that  
 trav-'ling to my home, sweet home; Soon the crys - tal walls of jas - per in the



*Fine*

wea - ry find sweet rest, I am trav - 'ling to my home, sweet home.  
 break with all its cheer, I am trav - 'ling to my home, sweet home.  
 gold - en shin - ing shore, I am trav - 'ling to my home, sweet home.  
 dis - tance I shall see, I am trav - 'ling to my home, sweet home.



*D. S.* - I am trav - 'ling to my home, sweet home.

## Chorus

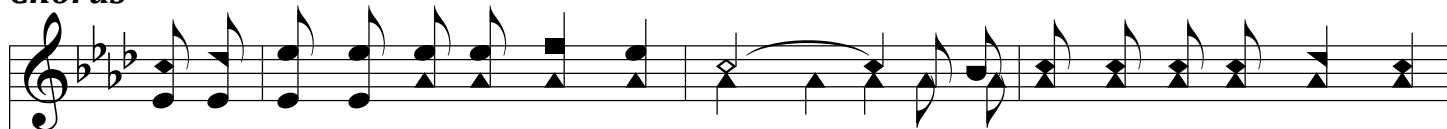

I am trav-'ling to my home, sweet home; I am trav-'ling to my home, sweet  
 my home, sweet home;



# Traveling To My Home, Sweet Home

*D. S. al Fine*

home, Tho' the way o'er which I jour - ney may be of - ten rough and steep,

The image shows a musical score for the song "Traveling To My Home, Sweet Home". It consists of two staves: a treble clef staff on top and a bass clef staff on the bottom. The key signature is three flats (B-flat, E-flat, A-flat), and the time signature is 4/4. The melody is written in the treble clef, and the bass line is in the bass clef. The lyrics are written below the treble staff. The piece concludes with a double bar line and a fermata over the final note.