

Volunteers, To The Front!

Martial style

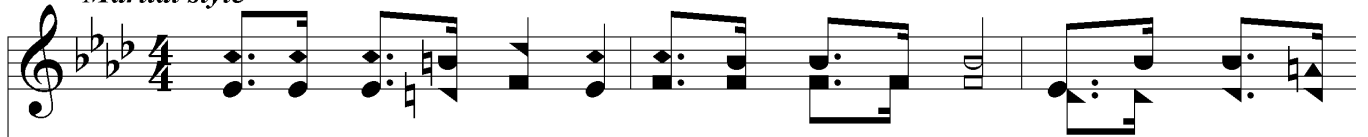

1. Vol - un - teers are want - ed! hear the stir - ring call, O be swift to
2. Vol - un - teers are want - ed! val - iant men and true, In the ranks, my
3. Vol - un - teers are want - ed! for on land and sea Sa - tan's starv - ing
4. Vol - un - teers are want - ed! on the bat - tle - plain Sol - diers brave are
5. Vol - un - teers are want - ed! let the ranks be filled, Soon the din of

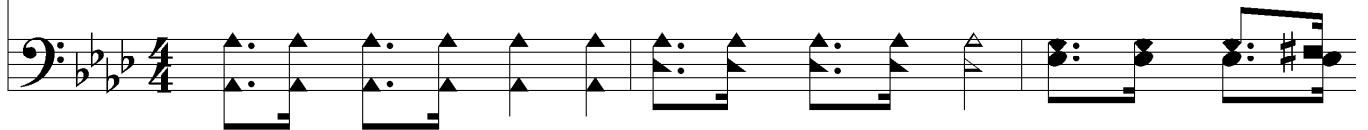

an - swer, com - rades one and all; Gird - ing on your ar - mor,
broth - er, there is room for you; Christ is the Com - mand - er,
bond - men clam - or to be free; Has - ten to their res - cue,
fall - ing, ne'er to fight a - gain; Who will take their plac - es
bat - tle will in peace be stilled; See! the clouds are lift - ing,

haste to march a - way, For the Lord is call - ing, "to the front to - day!"
let us all o - bey, When He gives the or - der, "to the front to - day!"
if you still de - lay Blood - bought souls must per - ish, to the front to - day!
in the dead - ly fray? Who will march with Je - sus to the front to - day?
soon they'll clear a - way, Glo - ry gilds the heights a - long the front to - day.

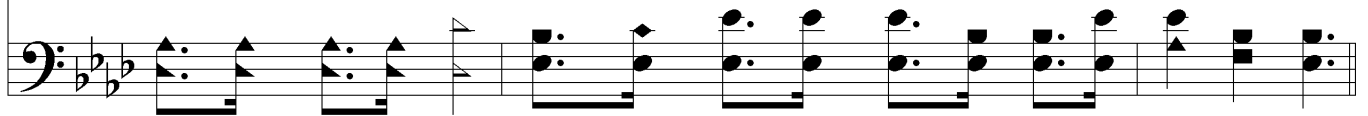

Chorus

A - way to the bat - tle - field, a - way, a - way! The King calls for
A - way, a - way to the bat - tle - field, a - way,

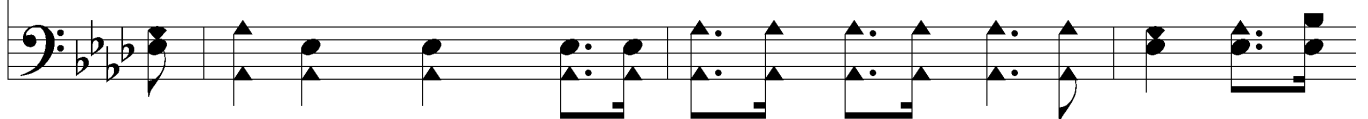

Volunteers, To The Front!

sol - diers in His ranks to - day; Hear the bu - gle call - ing
sol - diers diers in the ranks to - day;

in - to line be fall - ing, Forth to the bat - tle - field, a - way, a - way!
