

# Cristo Es Mi Dulce Salvador

## *Jesus Is All The World To Me*

A $\flat$ /C - MI



1. Cris - to<sub>e</sub>s mi dul - ce Sal - va - dor, Mi bien, mi paz, mi luz,  
 2. Cris - to<sub>e</sub>s mi dul - ce Sal - va - dor, Su san - gre me com - pró;  
 3. Cris - to<sub>e</sub>s mi dul - ce Sal - va - dor, M<sub>e</sub> - ter - no Re - den - tor,  
 4. Cris - to<sub>e</sub>s mi dul - ce Sal - va - dor, Por él sal - va - do me;  
*1. Je - sus is all the world to me, My life, my joy, my all;  
 2. Je - sus is all the world to me, My Friend in tri - als sore;  
 3. Je - sus is all the world to me, And true to Him I'll be;  
 4. Je - sus is all the world to me, I want no bet - ter Friend;*

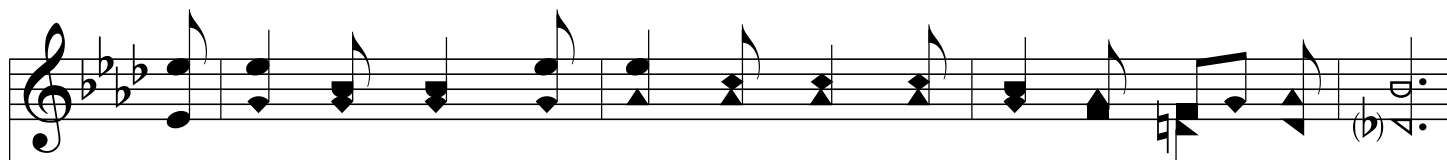

Mos - tró - me su in - fi - ni - to a - mor, Mu - rien-do en du - ra cruz.  
 Con sus he - ri - das y do - lor, Per - fec - ta paz me dió.  
 ¡Oh! nun - ca yo po - dré pa - gar La deu - da de su a - mor;  
 La ro - ca de la e - ter - ni - dad, En quien se - gu - ro es - toy;  
*He is my strength from day to day With - out Him I would fall.  
 I go to Him for bless - ings, and He gives them o'er and o'er.  
 Oh, how could I this Friend de - ny, When He's so true to me?  
 I trust Him now, I'll trust Him when Life's fleet - ing days shall end.*

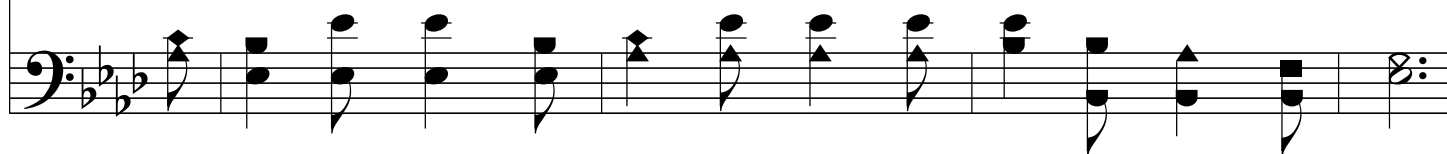

# Cristo Es Mi Dulce Salvador

## Jesus Is All The World To Me

Cuan - do estoy triste en - cuen - tro en él Con - so - la - dor y a - mi - go  
 Dicha in - mor - tal a - llá ten - dré, Con Cris - to siem - pre rei - na - ré,  
 Le se - gui - ré, pues, en la luz, No te - me - ré lle - var su cruz,  
 Glo - ria in - mor - tal a - llá ten - dré, Con Cris - to siem - pre rei - na - ré,  
*When I am sad to Him I go; No oth - er one can cheer me so;  
 He sends the sun - shine and the rain; He sends the har - vest's gold - en grain;  
 Fol - low - ing Him I know I'm right, Keep - ing His cross with - in my sight;  
 Beau - ti - ful life with such a Friend, Beau - ti - ful life that has no end;*

*ff* *pp*  
 fiel; Con - so - la - dor, a - mi - go fiel, es Je -  
 Di - cha in - mor - tal a - llá ten - dré, con Je - sús.  
 No te - me - ré lle - var la cruz, de Je - sús.  
 Glo - ria in - mor - tal a - llá ten - dré con Je - sús.  
*When I am sad He makes me glad: He's my Friend.  
 Sun - shine and rain, har - vest of grain, He's my Friend.  
 Fol - low - ing Him, by day and night, He's my Friend.  
 E - ter - nal life, e - ter - nal joy: He's my Friend.*