

Early Will I Seek Thee

Em(G)

Moderato



1. Ear - ly will I seek Thee, God, my ref - uge strong;
2. What this frail heart dream - eth And my tongue's poor speech-



Late pre - pare to meet Thee With my eve - ning song,
Can they e - ven dis - tant To Thy great - ness reach?



Tho' un - to Thy great - ness I with trem - bling soar,
Be - ing great in mer - cy, Thou wilt not de - spise

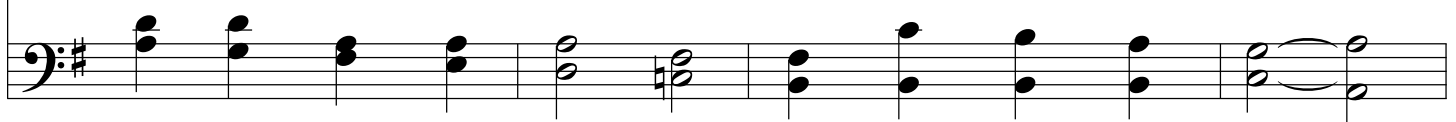

Yet my in - most think - ing Lies Thine eyes be - fore.
Prais - es which till death's hour From my soul shall rise.

