

# Where Are The Sheep?

1. O where, where to - day are the sheep of the fold, Those for whom the dear  
 2. And where are the lambs to His great heart so dear? Are they out on the  
 3. O ye who are out on the moun-tains of sin, Heed the voice of the  
 4. Tho' the nine - ty and nine may be safe in the fold, While there's one lost in

Shep - herd has died, Those for whom He has sought thru the night bleak and cold, O - ver  
 moun-tains a - stray? Are they far, far a - way from His kind lov - ing care? Tell me  
 Shep - herd so true, Ev - er - more He is seek - ing the lost ones to win, And His  
 sin and un - done, Will the Shep - herd go forth and His dear voice be heard, As He

tor - rent and steep moun-tain side? Tell me where, tell me where,  
 where are the young lambs to - day? Tell me where, tell me where,  
 mer - cy in-cludes me and you, E - ven me, e - ven you,  
 calls for His wan - der - ing one, As He calls, sweet-ly calls,  
 as He calls, sweet-ly calls,

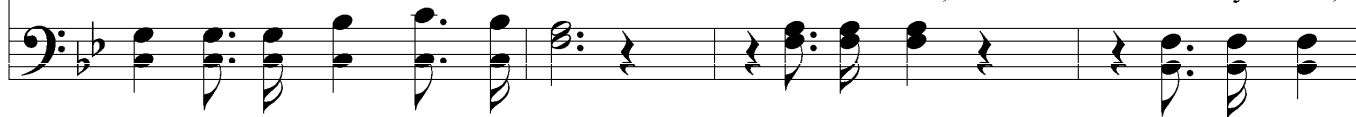

# Where Are The Sheep?

*Chorus*

Tell me where are the lost sheep to - day?  
Tell me where are the young lambs to - day?  
And His mer - cy in - cludes me and you.  
As He calls for His wan - der - ing one.

Still ech - o - ing down from the

rough moun - tain steep, The voice of the Shep - herd is call - ing His sheep, The  
The

lost ones, the dear ones, The Shep-herd is call-ing His sheep!  
Shep-herd is call-ing, is call-ing His sheep call-ing His sheep!

The third and final system of musical notation. It concludes the hymn with a final cadence. The lyrics are split across two lines. The system ends with a double bar line.