

Be Ye Therefore Ready

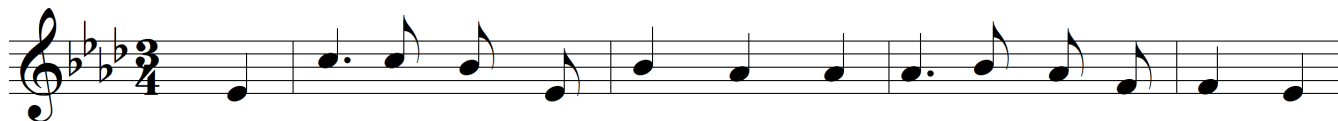

1. Some year will be the last year, Some-day will be the last day.
2. With - out a mo - ment's warn - ing, Swift as an eye - lid's clos - ing,
3. Faith - ful is He that prom - ised, Sure - ly He com - eth quick - ly,
4. O day of earth's re - demp - tion And of the new cre - a - tion,

Some hour will be the last hour, Of all the years of time!
Such will be His ap - pear - ing, To end earth's pain and strife;
But some are drink - ing, feast - ing, Who think that hour de - layed;
When sor - row's tears will van - ish, And sigh - ing flee a - way!

Christ, with His ho - ly an - gels, Will come in clouds of glo - ry,
Those who are His, re - main - ing, They who in Him are sleep - ing,
But while the Bride - groom tar - ries, Be al - ways watch - ing, pray - ing,
Day of all days the great - est, Of des - ti - ny e - ter - nal,

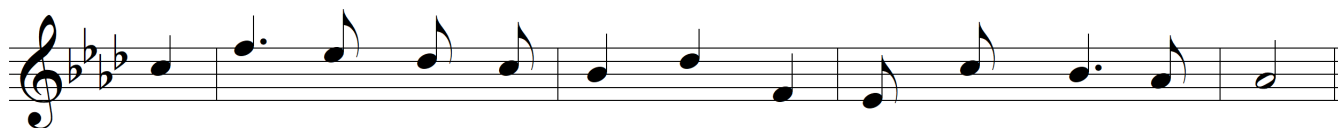

“And ev - ’ry eye shall see Him,” O ad - vent hour sub - lime!
Shall from that hour be like Him, Death “swal - lowed up of life!”
Lest He should find you sleep - ing And you should wake, dis - mayed!
How swift - ly it ap - proach - eth! Be read - y for that day!

Chorus

“Be ye there - fore read - y!” “Be ye there - fore read - y!”

Inscribed to the memory of Homer V, Secrist, a young evangelistic worker, who was fatally hurt at a railroad crossing a few minutes after having taken part in a students' meeting at Winona Lake, Ind. The title of this hymn was found underscored in his Bible.

Be Ye Therefore Ready

