

As The Growing Of The Corn

1. 'Tis not great e - vents that make Men and na - tions what they be;
2. No - ble thoughts and ac - tions spring From the self - same hid - den source
3. Broth - er, sis - ter, oh, take heed, In your heart there is a germ

Lit - tle riv - ers form the lake, Lakes and riv - ers form the sea,
That doth en - vious ha - tred bring, Giv - ing bru - tal pas - sion force.
Like the grain of mus - tard seed, Grow - ing strong - er, grow - ing firm;

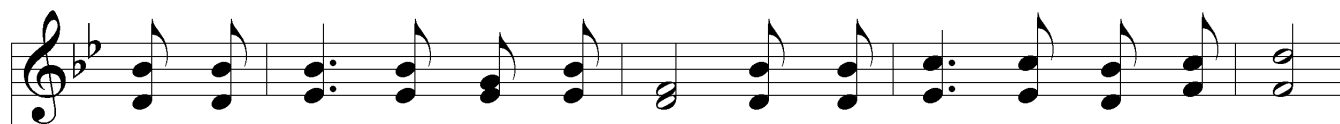

God hath made the hu - man heart So that out of it must flow
Not to - day, but af - ter years, Pa - tient wait - ing, night and morn,
And the fruit must soon ap - pear, Wheth - er wheat or ug - ly thorn;

That which makes of life a part What of grief or joy we know.
Warmed with smiles and wet with tears, As the grow - ing of the corn.
First the blade and then the ear, By and by the full ripe corn.

As The Growing Of The Corn

Chorus

First the blade and then the ear, So the spir - it - life is born,
Si - lent - ly it doth ap - pear, As the grow - ing of the corn.
