

Why Should The Children Of A King

ELVET C. M.

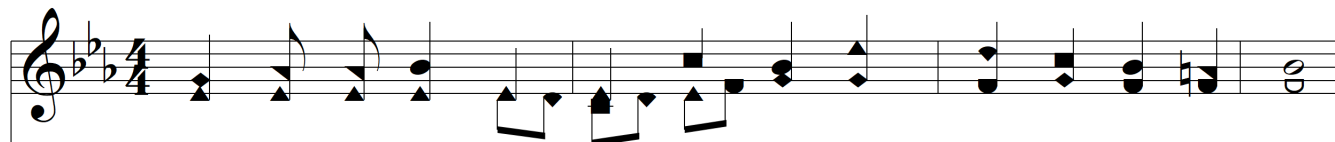

1. Why should the chil - dren of a King Go mourn - ing all their days?
2. Dost Thou not dwell in all the saints, And seal the heirs of heav'n?
3. As - sure my con - science of her part In the Re - deem - er's blood;
4. Thou art the ear - nest of His love, The pledge of joy to come;

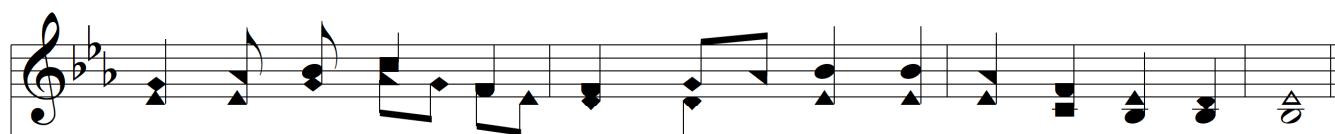
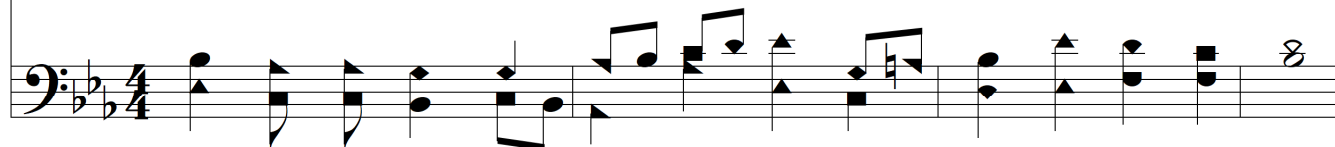

Great Com - fort - er, de - scend, and bring Some to - kens of Thy grace.
When wilt Thou ban - ish my com - plaints, And show my sins for - giv'n?
And bear Thy wit - ness with my heart, That I am born of God.
And Thy soft wings, ce - les - tial Dove, Will safe con - vey me home.

