

Song Of The Redeemed

Rev. 14:3

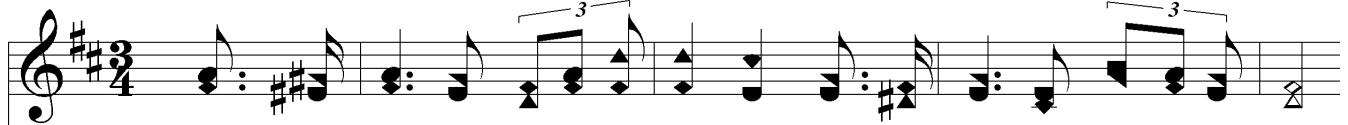

1. There's a land of life and glo - ry, Just be - yond the shores of time;
2. Who shall sing the song of glad - ness Thru the ev - er - last - ing years,
3. Who shall sing of God's sal - va - tion, Who e - ter - nal life shall win?
4. These are they who fol - low Je - sus, Count - ing earth - ly gain but loss;

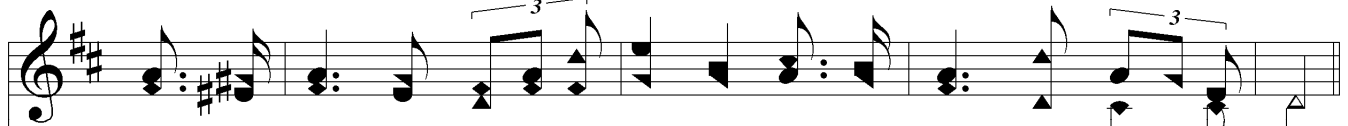

Where re - demp - tion's won - drous sto - ry Is the theme of song and time.
When there com - eth no more sad - ness, No more sigh - ing, no more tears?
They who came thru trib - u - la - tion, And have tri - umphed o - ver sin.
These are they who found sal - va - tion Thru His death up - on the cross.

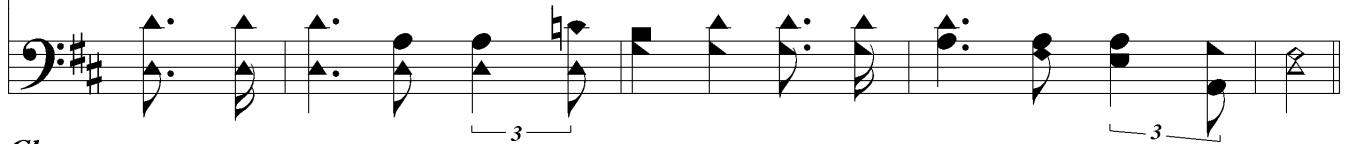

Chorus



Bound - less love and ad - o - ra - tion, -
Bound - less love ad - o - ra - tion,



Bound - less glo - ries none have dreamed,
Bound - less glo - ries none have dreamed,



Song Of The Redeemed

Bound - less joy Bound - less rap - ture of free sal - va - tion- of sal - va - tion-

Is the song, Is the song of the re - deemed. of the re - deemed.

The musical score is written in G major (one sharp) and 4/4 time. It consists of two systems, each with a vocal line and a bass line. The vocal line features a melody with several triplet markings. The bass line provides a harmonic accompaniment with chords and single notes. The lyrics are printed below the vocal line, with hyphens indicating syllables that span across multiple notes.