

Brightly Gleams Our Banner

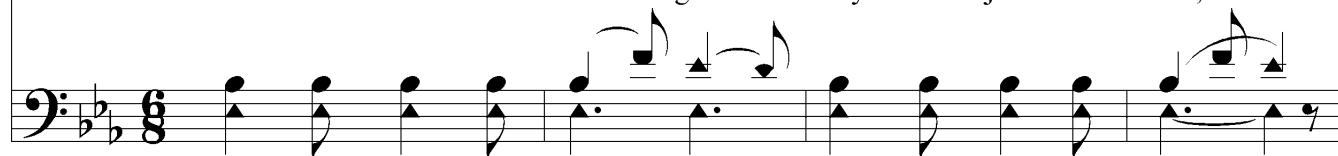

1. Bright - ly gleams our ban - ner, Point - ing to the sky,
 2. Je - sus, Lord and Mas - ter, At Thy sa - cred feet,
 3. All our days di - rect us In the way we go;
 4. Then with saints and an - gels May we join a - bove,

Wav - ing on Christ's sol - diers To their home on high.
 Here, with hearts re - joic - ing, See Thy chil - dren meet;
 Lead us on vic - to - rious O - ver ev - 'ry foe;
 Of - fring prayers and prais - es At Thy throne of love;

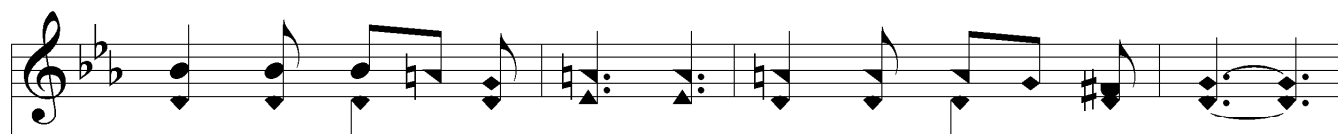

March - ing thru the de - sert, Glad - ly thus we pray,
 Of - ten have we left Thee, Of - ten gone a - stray;
 Bid Thine an - gels shield us, When the storm - clouds lower;
 When the toil is o - ver, Then come rest and peace,

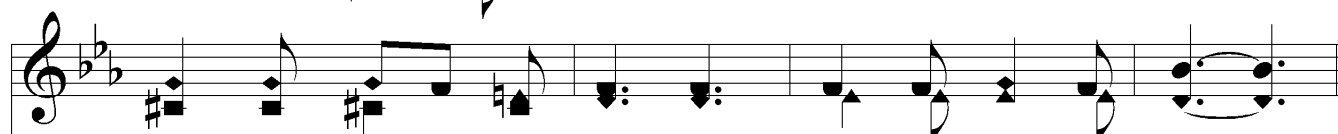
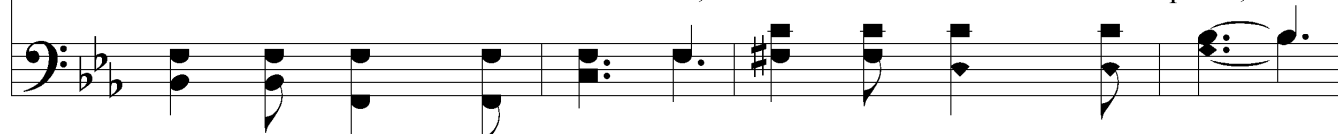

Still with hearts u - nit - ed, Sing - ing on our way.
 Keep us, might - y Sav - ior, In the nar - row way.
 Par - don, Lord, and save us From temp - ta - tion's pow'r.
 Je - sus in His beau - ty, Songs that nev - er cease.

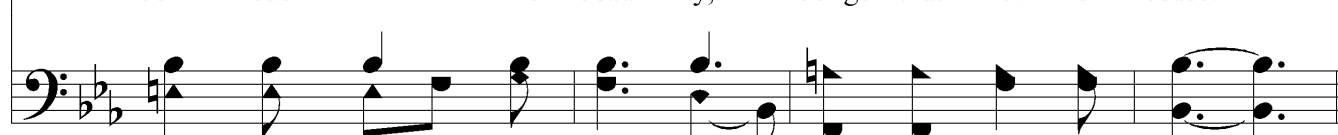

Brightly Gleams Our Banner

Chorus

Bright - ly gleams our ban - ner, Point - ing to the sky,
Wav - ing on Christ's sol - diers To their home on high. A - men.
