

A Beautiful Life

1. Each day I'll do a gold - en deed, By help - ing
 2. To be a child of God each day, My light must
 3. The on - ly life that will en - dure, Is one that's
 4. While go - ing down life's wea - ry road, I'll try to

those who are in need; My life on earth is but a
 shine a - long the way; I'll sing His praise while ag - es
 kind and good and pure; And so for God I'll take my
 lift some trav - 'ler's load; I'll try to turn the night to

span, And so I'll do the best I can. (the best I can.)
 roll And strive to help some trou - bled soul. (some trou - bled soul.)
 stand, Each day I'll lend a help - ing hand. (a help - ing hand.)
 day, Make flow - ers bloom a - long the way. (the lone - ly way.)

Chorus

Life's eve-ning sun is sink-ing low, A few more days
 Life's eve-ning sun is sink-ing low, A few more days

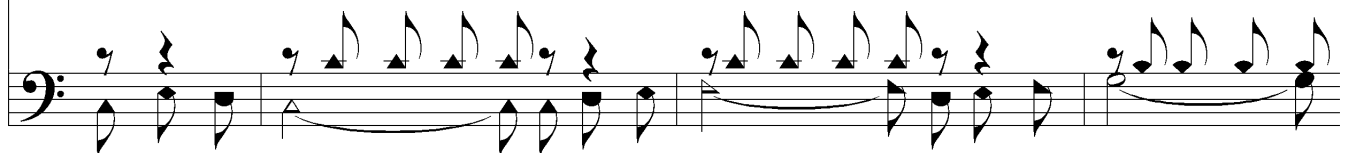

A Beautiful Life

and I must go and I must go To meet the deeds that I have
To meet the deeds

done, Where there will be no set-ting sun.
that I have done, Where there will be no set-ting sun.
