

**PDHymns.com**

**Catalog**

**TUNES**

**~W~**

### **Disclaimer**

In the desire to honor God and act above reproach in all ways, PDHymns.com has a strict Copyright-Infringement policy. You remain solely responsible for the use of any songs contained in this book, and you agree to indemnify and hold harmless, PDHymns.com and their agents, owners and the site hosting company with respect to any claim based upon inclusion of a song(s). By using any song contained in this book you agree to the above.

# WADE P.M.

R. Mental

# WAGONER C. M. 5 lines

G. W. Sims

# WAIT ON GOD

C. Malan (1787-1864)

# WALDEN S. M.

S. M. Bixby

# WALES 8s & 4s

Welsh Air

# WALKE C. M.

S. M. Bixby

# WALLACE

Arr. from William Vincent Wallace

# WALMISLEY 8s & 7s D

Dr. T. A. Walmisley

# WALTER 8s & 7s

Caryl Florio

# WALTHAM L. M.

J. Baptiste Calkin (1872)

# WANDERER 8s & 7s with REFRAIN

S. M. Bixby

# WANDERER 8s & 7s with REFRAIN

*Refrain*

# WARD L. M.

Arr. by Lowell Mason

# WARE L. M.

George Kingsley

# WAREHAM L. M.

William Knapp (1760)

# WARHAM L. M.

William Knapp (1760)

# WARING 7s & 6s

Mendelssohn

# WARING 8s & 7s 6 Lines

S. M. Bixby (1899)

# WARNING 12s & 11s

William B. Bradbury

# WARSAW H. M.

Thomas Clark

# WARWICK C. M. (Arr. 1)

Samuel Stanley

# WARWICK C. M. (Arr. 2)

S. Stanley

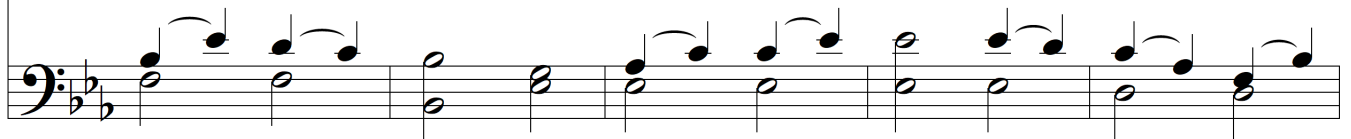

# WATCHMAN 7s, D

Dr. Lowell Mason (1792-1872)

# WATCHMAN 8s & 7s, D

H. D. Pinney

# WATCHWORD 6, 5, 12 lines

James C. Knox, M.A.

# WATCHWORD 6, 5, 12 lines

# *WATCHWORD, 6, 5, 6, 5, D*

# WATERBURY 4, 8, 8, 4 with REFRAIN

W. Moreton Owen (1896)

# WATSON 8s & 7s

Hubert P. Main

## *Refrain*

The refrain system of musical notation consists of two staves. The top staff begins with a treble clef and features a melody with a prominent dotted quarter note. The bottom staff provides the corresponding bass line.

# WATTS C. M. with REFRAIN

R. Menthal

## *Refrain*

The Refrain section begins. The treble clef part starts with a quarter note G4, followed by eighth notes A4 and B4, then a quarter note C5. The bass clef part starts with a whole note chord of G2 and B2, followed by eighth notes A2 and B2, then a quarter note C3.

# WAVERLY L. M.

From "The Psalmist"

# WAVERTREE 8s, Six Lines

W. Shore

# WE ARE PASSING AWAY

Traditional

# WE FOLLOW THEE

G. J. Elvey

# WEBB 7, 6, 7, 6, D

George J. Webb (1830)

# WEBBE 11, 10, 11, 10

Samuel Webbe (1740-1816)

# WEBER 7s

C. M. Von Weber

# WEIMAR 8, 4, 8, 4, 8, 8, 8, 4

Arranged from a German Chorale by E. R. B. (1905)

# WELBROOK 7s

S. M. Bixby

# WELCOME 7s, Double

G. T. Linton

# WELCOME, WANDERER, WELCOME

Ira D. Sankey

## Chorus

The chorus section consists of two staves. The top staff is in treble clef with a key signature of one flat (Bb) and a 4/4 time signature. It features a melody with a long note in the final measure. The bottom staff is in bass clef with the same key signature and time signature, providing a harmonic accompaniment.

# WELLS L. M.

Israel Holdroyd (1740)

# WELLESLEY L. M.

Walter S. Swisher

# WELTON L. M.

C. H. A. Malan

# WESLEY 11s & 10s

Lowell Mason

# WESSEX 8, 6, 8, 6, 8, 8

Edward John Hopkins (1818-1901)

# WEST HEATH

Edward J. Hopkins

# WESTMINSTER

James Turle

# WHAT A FRIEND

Harmony by H. P. Main

# *WHAT A FRIEND*

# WHEN THE BRIDEGROOM COMES

J. R. Murray

# WHEN THE BRIDEGROOM COMES

*Chorus*

# WHERE'ER THOU GOEST 8s & 6s with CHORUS

T. E. Hall

# WHILE THE DAYS ARE GOING BY

Ira D. Sankey

# WHISPERING HOPE

Arr. Samuel W. Beazley

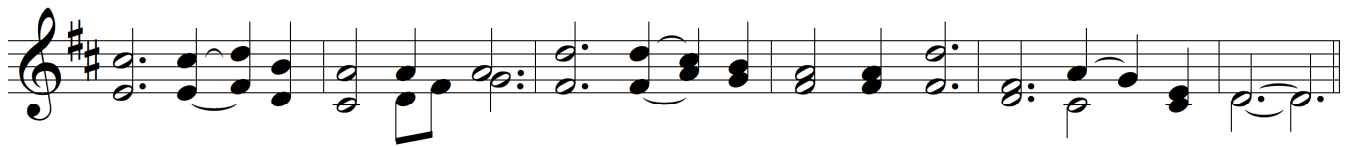

## Refrain

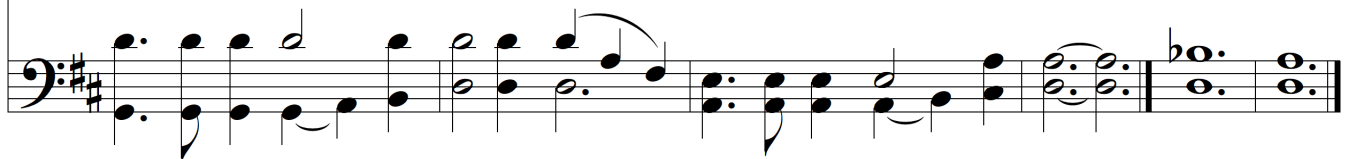
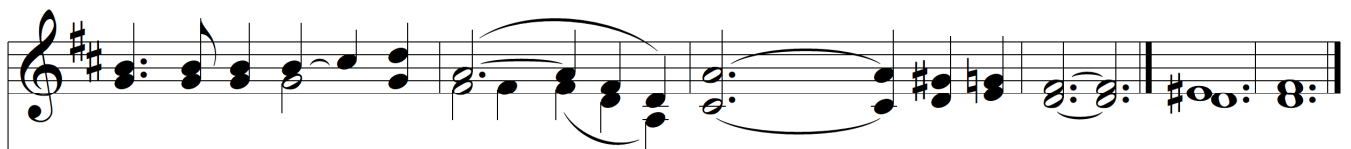

# WHITBURN L. M.

H. Baker

# WHITFIELD

Joseph Martine

# WHITNEY C. M.

Lowell Mason, Arr.

# WHY LINGER?

John R. Sweney

## Chorus

# WHY NOT BE SAVED TO-NIGHT?

Fredrick A. Fillmore

## *Chorus*

The chorus section consists of two staves. The top staff is in treble clef, and the bottom staff is in bass clef. Both are in 4/4 time and the key of B-flat major. The melody in the treble clef begins with a quarter note G4, followed by a dotted quarter note A4, a quarter note Bb4, and a quarter note C5. The bass line starts with a quarter note G2, followed by a dotted quarter note A2, a quarter note Bb2, and a quarter note C3.

# WIGHT 6s, 5s, 8 Lines

S. M. Bixby

# WILBER C. M. D.

S. M. Bixby

# WILCO

Arr. by S. J. Oslin

# WILDERSMOUTH 8, 7, 8, 7, 4, 7

Edward John Hopkins (1818-1901)

# WILL YOU BE WORTHY?

Samuel W. Beazley

# WILLIAMSON S. M.

Arr. by Miss Alice A. Nevin

# WILLING L. M.

C. E. Willing

# WILLOUGHBY C. P. M.

Crane

# WILMOT 8s & 7s

Carl Maria von Weber

# WILSON 7s D

W. T. Moore

# WILSON 8s & 7s

Mendelssohn

# WILSON C. M.

Samuel W. Beazley

# WIMBORNE L. M.

John Whitaker

# WINCHESTER OLD

T. Este

# WINDHAM L. M.

Daniel Read (1757-1836)

# WINDSOR 11, 10, 11, 10

Sir Joseph Barnby (1838-1896)

# WINGROVE C. M. D.

R. Mental

# WINKWORTH 7s, 8s & 7s

A. S. Sullivan

# WINONA C. M.

Samuel W. Beazley

# WINTERTON 6, 4, 6, 4, 6, 6, 6, 4

Sir Joseph Barnby (1838-1896)

# WITHERS L. M.

R. M. McIntosh

# WOLFORD 8s & 7s D

English Melody

# WONDERFUL LOVE

T. Martin Towne

## Chorus

# WONDERFUL WORDS

J. H. Fillmore

## Chorus

# WONDROUS LOVE

W. G. Fischer

## *Chorus*

# WONDROUS LOVE P. M. NO. 1

# WOODBURY L. M.

S. K. Whiting

# WOODBURY S. M. D.

I. B. Woodbury

# WOODLAND C. M. P.

H. D. Gould (1781-1864)

# WOODLEIGH

J. Barnby

# WOODLEIGH 7s

Arr. C. Smith

## Refrain

The refrain section consists of two staves. The top staff is in treble clef with a key signature of one sharp (F#) and a 4/4 time signature. The bottom staff is in bass clef with the same key signature and time signature. The refrain features a distinct melodic and harmonic pattern.

# WOODSIDE C. M.

L. O. Emerson

# WOODSTOCK

D. Dutton

# WOODWORTH L. M.

William B. Bradbury

# WOOLWICH S. M.

C. E. Kettle

# WOOLWORTH C. M.

Arr. from Beethoven

# WORK TO-DAY

W. H. Doane

# *WORK TO-DAY*

# WORKERS AT HOME

Alexander C. Hopkins

# *WORKERS AT HOME*

# WORKING 8s & 7s D

Caryl Florio

# WORLEY S. M. D.

J. H. Rosecrans

# WORTH 6s & 4s Peculiar

Anonymous

# WREXFORD C. M.

Arr. from A. H. Mann

# WRIGHT C. M.

Jay Deavereaux

# WYATT H. M.

James H. Fillmore

# WYCKOFF P. M.

G. A. MacFarren

# WYCOMBE 6, 5, 6, 5

W. F. Hurndall
