

PDHymns.com

Catalog

TUNES

~D~

Disclaimer

In the desire to honor God and act above reproach in all ways, PDHymns.com has a strict Copyright-Infringement policy. You remain solely responsible for the use of any songs contained in this book, and you agree to indemnify and hold harmless, PDHymns.com and their agents, owners and the site hosting company with respect to any claim based upon inclusion of a song(s). By using any song contained in this book you agree to the above.

DAKEN

Caryl Florio

DALEHURST C. M.

Arthur Cottman, 1872

DALLAS

From Maria Luigi Cherubini

DALSTON S. P. M.

A. Williams

DANIA 6, 5, 12 lines

Frank Grenville Ilsley (1831-1887), 1881

DARWALL H. M.

John Darwall

DARWIN C. M.

G. Hews

DAVIES 7s

R. M. McIntosh

DAWNING 8, 7

Jay Deavereaux

DAY BY DAY 8s & 7s

Rev. Edmund S. Carter (1865)

DAY OF REST 7s & 6s, D

James W. Elliott

DAY PSALM 113

Joseph Mental

DAY-SPRING 7s, 6 lines

Prussian Air

DAYTON

J. H. Ruebush

DAYTON S. M.

W. B. Bradbury

DEAN C. M.

Charles Edward Pollock

DECK

H. P. Danks

DEDHAM C. M.

William Gardner

DEERHURST

J. Langrun

DELIVERANCE FROM INBRED SIN L. M.

S. J. Oslin

DELPHOD L. M. D.

Caryl Florio

DENBY Eight 6s

Charles J. Dale (1904)

DENFIELD C. M.

C. G. Glaser

DENNIS S. M.

H. G. Nägeli

DEO GRATIAS

A. B. Ponsonby, 1913

DEPENDENCE 6s & 4s

Anonymous

DESIRE L. M.

DETROIT C. M.

Bradshaw

DETROIT S. M.

E. P. Hastings

DEUS VITAE C. M. D.

E. Lester Thurman, 1914

DEVA 6s & 5s, with Chorus

E. J. Hopkins

DEVIZES C. M.

Tucker

DEVONSHIRE L. M.

J. F. Lampe

DEVOTION L. M.

Davisson

DIADEMATA S. M. D.

George J. Elvey

DIJON 7s

J. G. Bitthauer, 1785

DISCIPLE

Mozart, arr. by H. P. Main

DIVINE COMPASSION 8s & 7s

DIX

Arr. fr. C. Kocher

DOGGETT C. M.

R. M. McIntosh

DOLORES

E. L. Jorgenson

DOMINUS REGIT ME 8s & 7s

J. B. Dykes

DORELL 7s, Five Lines

Caryl Florio

DORRNANCE 8s & 7s

I. B. Woodbury

DOVER S. M.

Aaron Williams

DOWNS C. M.

L. Mason

DRAVO C. M.

DRAW ME NEARER

Fredrick A. Fillmore

Chorus

The chorus begins with a new system. The treble staff starts with a half note Bb4, followed by quarter notes C5 and Bb4, then a pair of eighth notes C5 and Bb4, and continues with a series of chords and notes. The bass staff provides accompaniment, including a half note Bb4 at the start.

DREAMING 10s, 7s

Samuel W. Beazley

Chorus

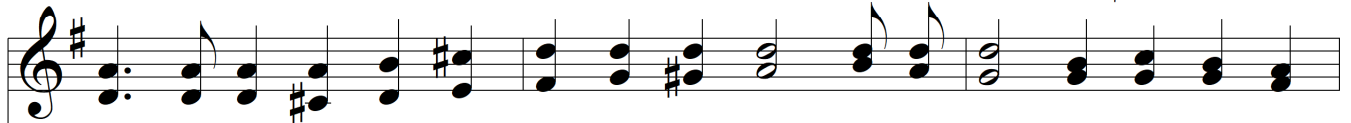

DRESDEN L. M.

from Mozart

DUANE STREET

George Coles

DUDLEY

Dr. Rimbault

DUKE STREET

J. Hatton, Arr. from Handel

DULCE 7, 7, 7, 7

Sir Joseph Barnby (1838-1896), 1880

DULCE CARMEN (SALZBURG) 8s & 7s, 6 lines

Johann Michael Hayden

DULCE CARMEN 8, 7, 8, 7, 8, 7

Edward John Hopkins (1818-1901), 1872

DULCETTA

Beethoven

DUNBAR S. M.

E. W. Dunbar

DUNCAN S. M.

R. M. McIntosh

DUNDEE C. M. (Arr. 1)

Andro Hart's Psalter

DUNDEE C. M. (Arr. 2)

From the Scotch Psalter, 1615

DUNLAP C. M.

Samuel McFarland

DUNLAP'S CREEK C. M.

Western Melody

DURAND C. M.

Emerson

DWIGHT 7, 7, 8, 8, 6, 4

Sir Joseph Barnby (1838-1896)

DYKES

J. B. Dykes
